



10061227472

CROWN MINERALS ACT 1991

DESIGNATION OF A GOLD FOSSICKING AREA

Pursuant to section 98 of the Crown Minerals Act 1991, we hereby designate as a gold fossicking area the area of land listed in the schedule.

A detailed map of this area may be inspected during normal business hours at the Ministry of Economic Development, 33 Bowen Street, Wellington, or viewed at the Lawrence Information Centre, 17 Ross Place, Lawrence. The map may also be viewed at website www.crownminerals.govt.nz.

SCHEDULE

GFA 33 Gabriels Gully Historical Reserve

All that area of land being 4,600 square metres approximately and comprising Part Gabriels Gully Stream Bed and Marginal Strip within Part Section 114, Block XVIII, Tuapeka Survey District as is more particularly shown on the plan attached.

DATED at WELLINGTON this 15th day of December 2005

Adam Feeley
Group Manager, Crown Minerals
Pursuant to a delegation from the Minister of Energy
and not rescinded at the date of signing

John Cumberpatch
Regional General Manager (Southern)
Pursuant to a delegation from the Minister of Conservation
and not rescinded at the date of signing

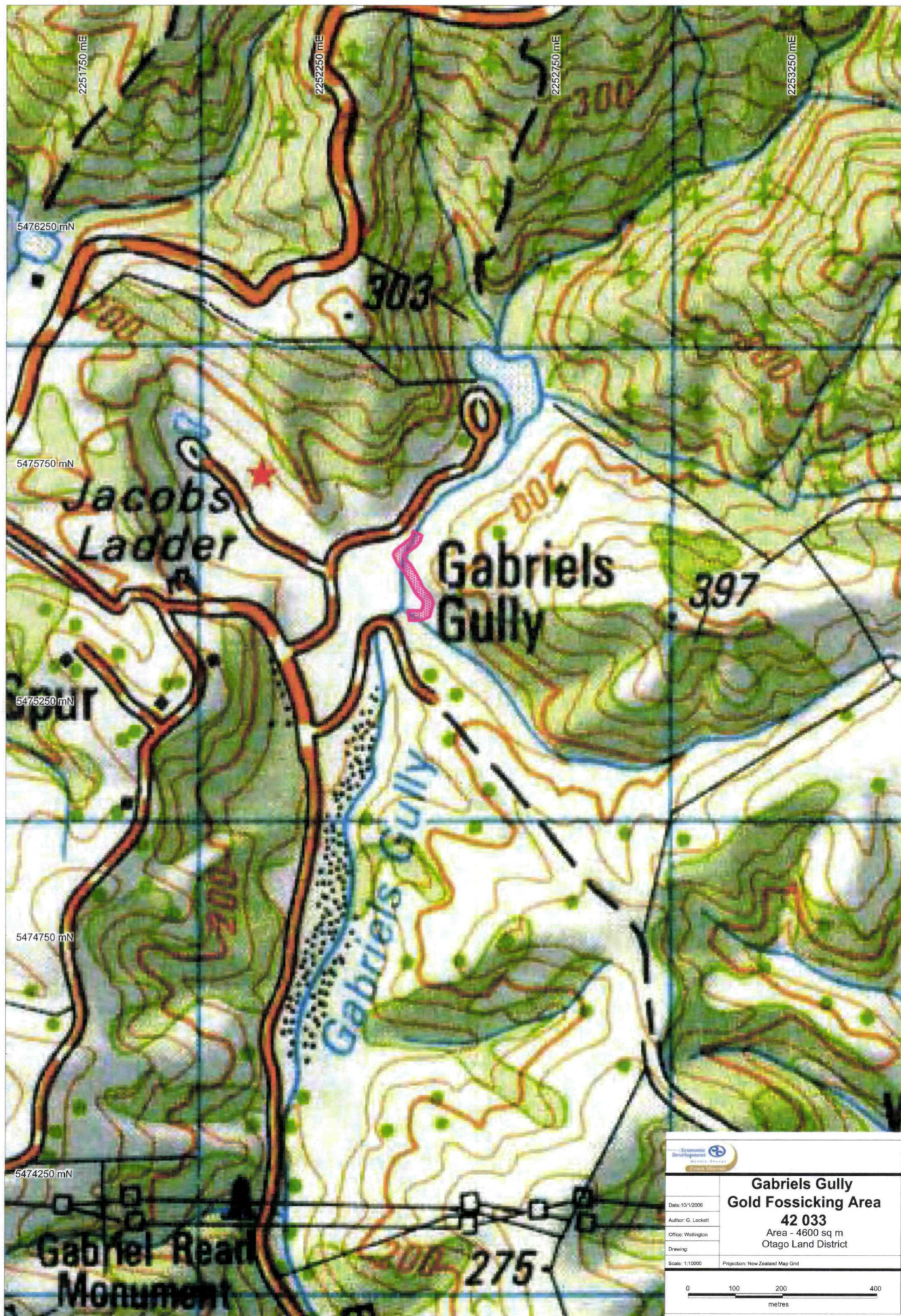

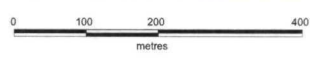
	
Gabriels Gully Gold Fossicking Area 42 033 Area - 4600 sq m Otago Land District	
Date: 10/1/2006	
Author: G. Lockett	
Office: Wellington	
Drawing:	
Scale: 1:10000	Projection: New Zealand Map Grid
	

**GOLD FOSSICKING AREA GFA 33
GABRIELS GULLY HISTORICAL AREA**

AREA: 4,600 square metres
LAND DISTRICT: Otago
LOCAL AUTHORITY: Clutha District Council

LEGAL DESCRIPTION OF PERMIT AREA:

All that area of land being Part Gabriels Gully Stream Bed and Part Section 114, Block XVIII, Tuapeka Survey District as is more particularly described in the legal land description and shown on the plan attached.

Legal Description	Instrument of Title	Ownership of Land
Part Gabriels Gully Stream Bed, Blk XVIII, Tuapeka Survey District	Kemps Crown Purchase dated 12-6-1948	HM the Queen (Minister of Conservation)
Part Section 114, Blk XVIII, Tuapeka Survey District	Kemps Crown Purchase dated 12-6-1948	HM the Queen (Minister of Conservation)

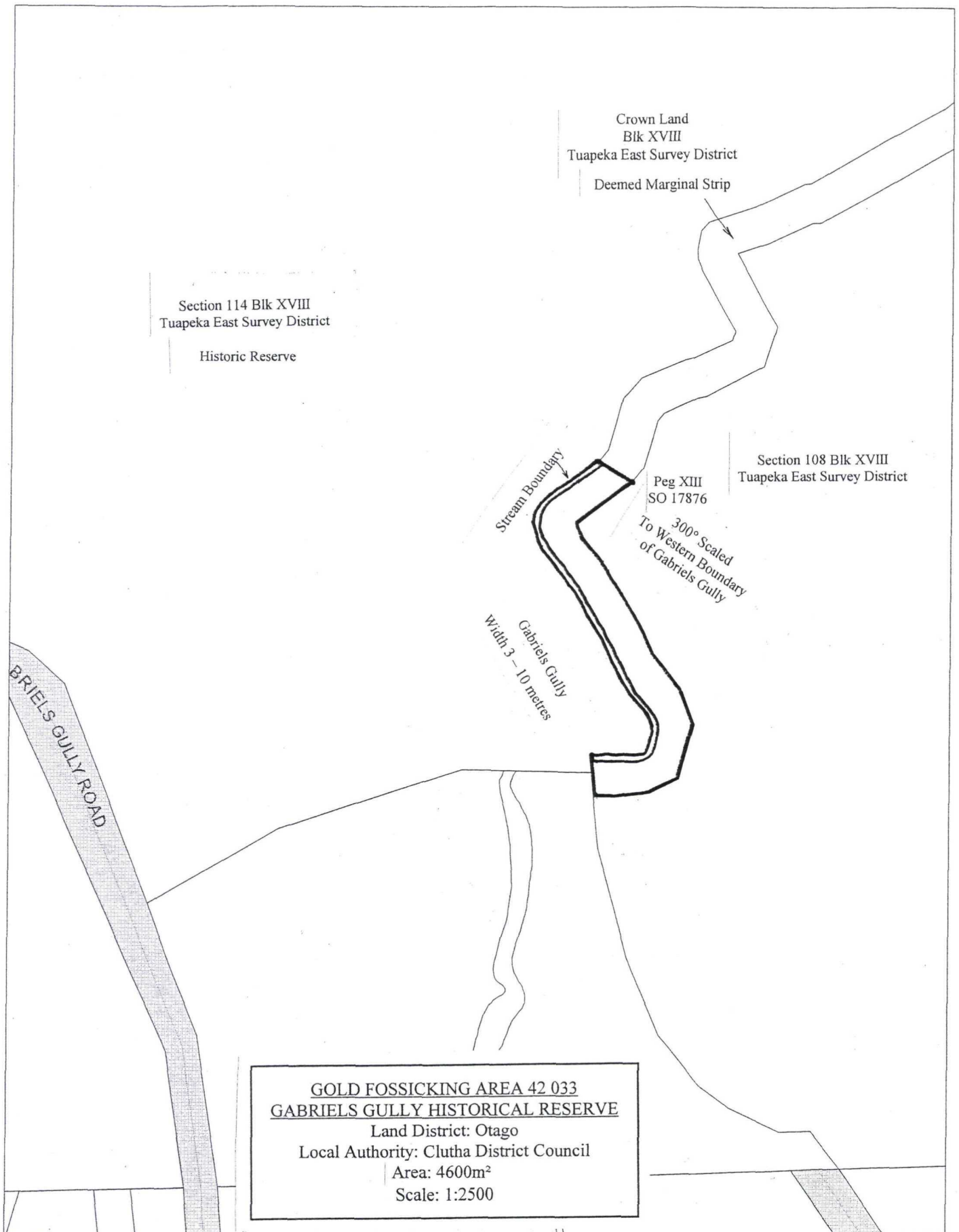

Spatial Map Print

Scale 1 : 2500

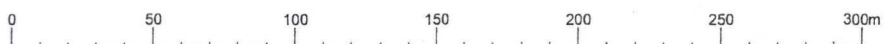

This data has been compiled from official records. Location of boundaries requires an analysis of all relevant information in compliance with the Survey Regulations. Attribute data requires an analysis of the appropriate legal record.



Proposed Gold Fossicking Area 42 033 Gabriels Gully Historical Reserve

Land District: Otago
Local Authority: Clutha District Council
Area: 4600 metres square approx.

No.	Description of Land	Instrument of Title	Area	Land Owner	Ownership of Non Statute Minerals
1.	Part Gabriels Gully Stream Bed	Kemps Crown Purchase dated 12-6-1848	1000m ²	HM the Queen (LINZ)	Crown
2.	Marginal Strip	Section 24 Conservation Act 1987	3600m ²	HM the Queen (DOC)	Crown

those powers under section 12(6) of the Submarine Cables and Pipelines Protection Act 1996 to the Director of Maritime New Zealand by an Instrument of Delegation dated 26 March 1997.

Therefore I, Russell Paul Kilvington, Director of Maritime New Zealand, hereby make the following declaration.

Declaration

The Submarine Cables and Pipelines Protection Order 1992 shall not apply in respect of the following class of ship:

Boats operated by the Takapuna Boating Club

“Aurora – Hauraki Gulf” subject to the conditions of the written approval of Telecom New Zealand Limited dated 13 October 2005.

This notice comes into effect on and from the time of publication of this notice on 12 January 2006.

Dated at Wellington this 13th day of December 2005.

RUSSELL KILVINGTON, Director of Maritime New Zealand.

au120

Land Notices

Conservation Act 1987

Declaring Land to be Held for Conservation Purposes

Under the Conservation Act 1987, the Conservator for the East Coast Hawke's Bay Conservancy of the Department of Conservation declares that the land described in the Schedule is held for conservation purposes.

Hawke's Bay Land District—Central Hawke's Bay District Schedule

Area ha	Description
2.0689	Lot 1, DP 7057 (all Computer Freehold Register K4/745).

Dated at Gisborne this 22nd day of December 2005.

P. J. WILLIAMSON.

(File: DOC NHE-05-12-33)

JOHN CUMBERPATCH, Regional General Manager (Southern), pursuant to a delegation from the Minister of Conservation and not rescinded at the date of signing.

ln221

Education Lands Act 1949

Partial Revocation of a Notice Declaring Land No Longer Required for Education Purposes

In the notice headed Lands Declared No Longer Required for Education Purposes, published in the *New Zealand Gazette*, 8 April 2002, No. 37, page 1084, the following item is revoked from the Schedule:

Schedule

Area ha	Description
0.0809	More or less, being situated in the Borough of Kawerau, Allotment 671, Parish of Matata, situated in Block XVI, Rotoma Survey District; as shown on a plan lodged in the office of the Chief Surveyor at Hamilton as S.O. 45789 and thereon edged red, South Auckland Land Registration District. Part <i>New Zealand Gazette</i> , 14 June 1973, No. 56, page 1116.

Dated at Wellington this 21st day of December 2005.

P. D. BURKE, Group Manager Property, Ministry of Education.

ln26

Crown Minerals Act 1991

Designation of a Gold Fossicking Area

Pursuant to section 98 of the Crown Minerals Act 1991, we hereby designate as a gold fossicking area the area of land listed in the Schedule.

A detailed map of this area may be inspected during normal business hours at the Ministry of Economic Development, 33 Bowen Street, Wellington, or viewed at the Lawrence Information Centre, 17 Ross Place, Lawrence.

The map may also be viewed at web site:

www.crownminerals.govt.nz

Otago Land District—Clutha District

Schedule

GFA 33 Gabriels Gully Historical Reserve

All that area of land being 4,600 square metres approximately and comprising part Gabriels Gully Stream Bed and marginal strip within part Section 114, Block XVIII, Tuapeka Survey District, as is more particularly shown on the map.

Dated at Wellington this 15th day of December 2005.

ADAM FEELEY, Group Manager, Crown Minerals, pursuant to a delegation from the Minister of Energy and not rescinded at the date of signing.

Land Declared No Longer Required for Education Purposes

Pursuant to section 5A of the Education Lands Act 1949, and pursuant to an authority delegated to me, I, Paul Dickson Burke, Group Manager Property, Ministry of Education, Wellington, hereby give the following notice.

Notice

1. The land described in the Schedule to this notice is no longer required for education purposes.

2. This notice shall come into force on 12 January 2006.

Schedule

Area ha	Description
0.0908	Lot 1, DP 5292 (Gazette Notice 125065.1), Gisborne Land Registration District.
0.0776	Section 159, Block XIII, Galatea Survey District (Gazette Notice H040607), South Auckland Land Registration District.